

CHURCH PROPERTY FOR SALE

44,902± SF on 37± Acres



CNL Specialty Real Estate Services Corp.



Asking Price \$7,755,080

Reduced to \$7,255,080

8751 Fruitville Rd . Sarasota, FL 34240

- 37± Acres
- Zoned OUR, Open Use Rural
- 44,902± SF Total
- 27,120± SF Church Building
 - Built in 2005
 - Sanctuary seats 1,100±
 - 5 Classrooms/ nursery
 - 9 Offices
 - Work area
- 14,822± SF Multi-Purpose Gymnasium
 - Built in 2005
 - Men & women's locker room
 - 70± seat chapel/ media room
 - Multi-purpose classroom
 - Full commercial kitchen
- 2,960± SF Youth Building
 - Built in 2005
- 579± Parking Spaces
- Excellent access to I-75



For additional information please contact:

NICHOLAS A. MCKINNEY

Principal

407.540.7720

nick.mckinney@cnl.com

MATTHEW D. MESSIER, SIOR, CCIM

Principal

407.540.7718

matt.messier@cnl.com

Licensed Real Estate Broker®

420 South Orange Avenue
Suite 950
Orlando, FL 32801
800.400.5505
fax 407.540.7750

Although all information is furnished regarding for sale, rental or financing is from sources we deem reliable, such information has not been verified and no express representation is made nor is any to be implied as to the accuracy thereof, and it is submitted subject to errors, omissions, changes of price, rental or other conditions, prior sale, lease or financing, or withdrawal without notice.

To browse our entire portfolio of available properties visit:
www.cnl.com/specialty

CHURCH PROPERTY FOR SALE

44,902± SF on 37± Acres

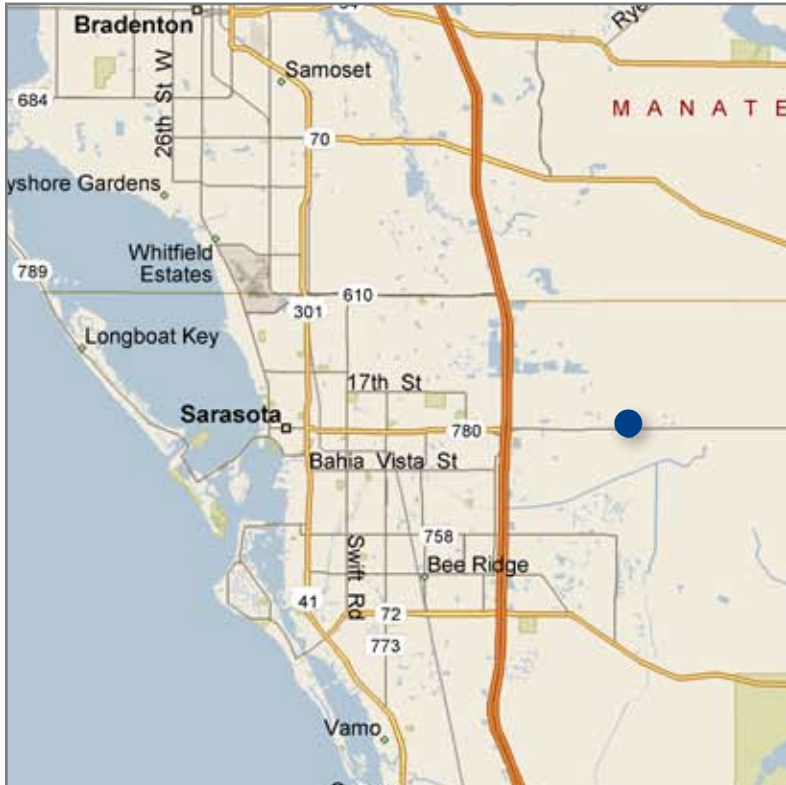

A Top 20 Best Place to Live and Work (Employment Review), the city has something for everyone to enjoy from the beaches to museums. The main artery into the City of Sarasota is Interstate 75. Interstate 75 provides excellent access to Sarasota/Bradenton International Airport. Sarasota's beaches are the most popular tourist destination in Sarasota County and are located only 12 miles from I-75.

The property is conveniently located off Interstate 75 on Fruitville Road. Fruitville Road runs east and west through Sarasota providing easy access to the city's central business district, shopping malls, and beaches. The area surrounding the church is mainly residential with golf courses and commercial businesses located nearby. **There are over 6,900 residents within three miles of the church. The homes in the immediate area of the church have a median value of \$515,626.**

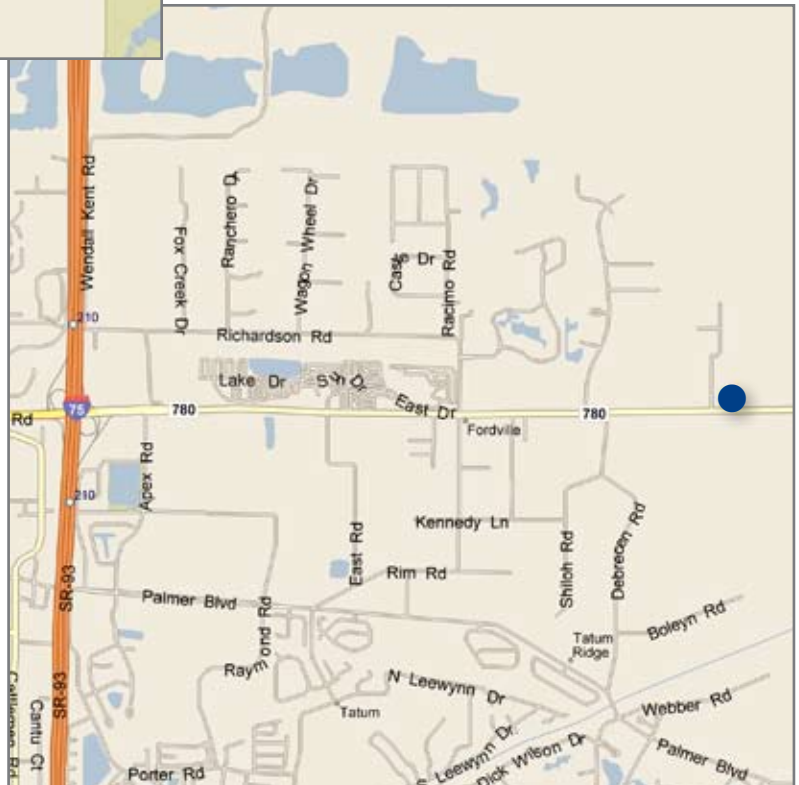

Location

CHURCH PROPERTY FOR SALE

44,902± SF on 37± Acres

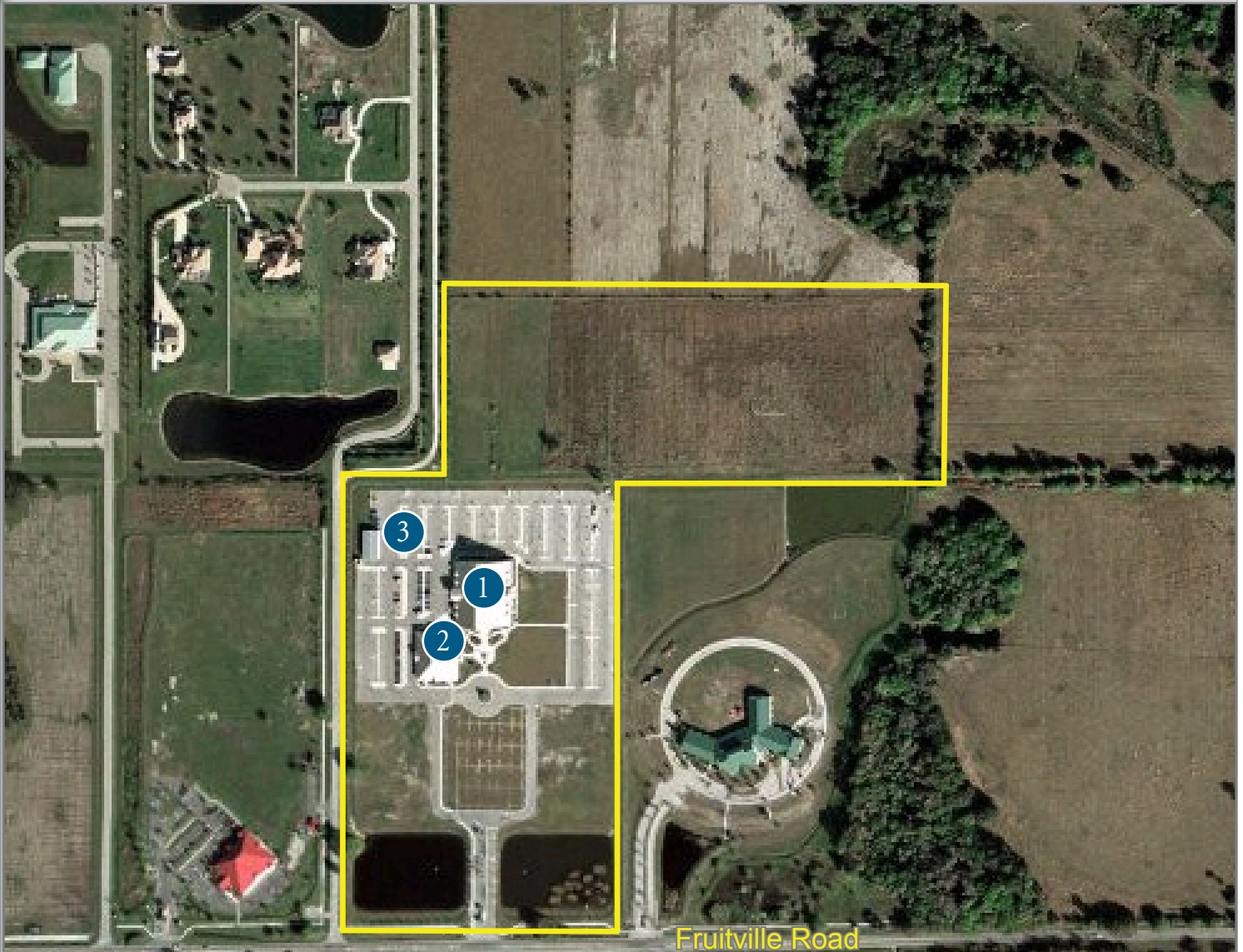

1 - Sanctuary Building



2 - Multi Purpose Gymnasium



3 - Youth Building

Aerial

Sanctuary Building

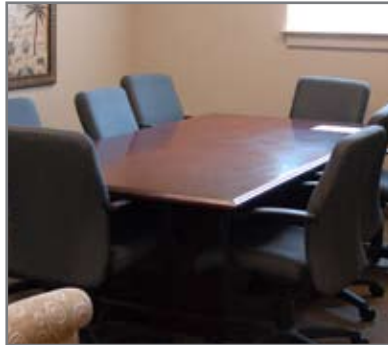

Multi-Purpose Gymnasium



Interior Pictures

CHURCH PROPERTY FOR SALE

44,902± SF on 37± Acres

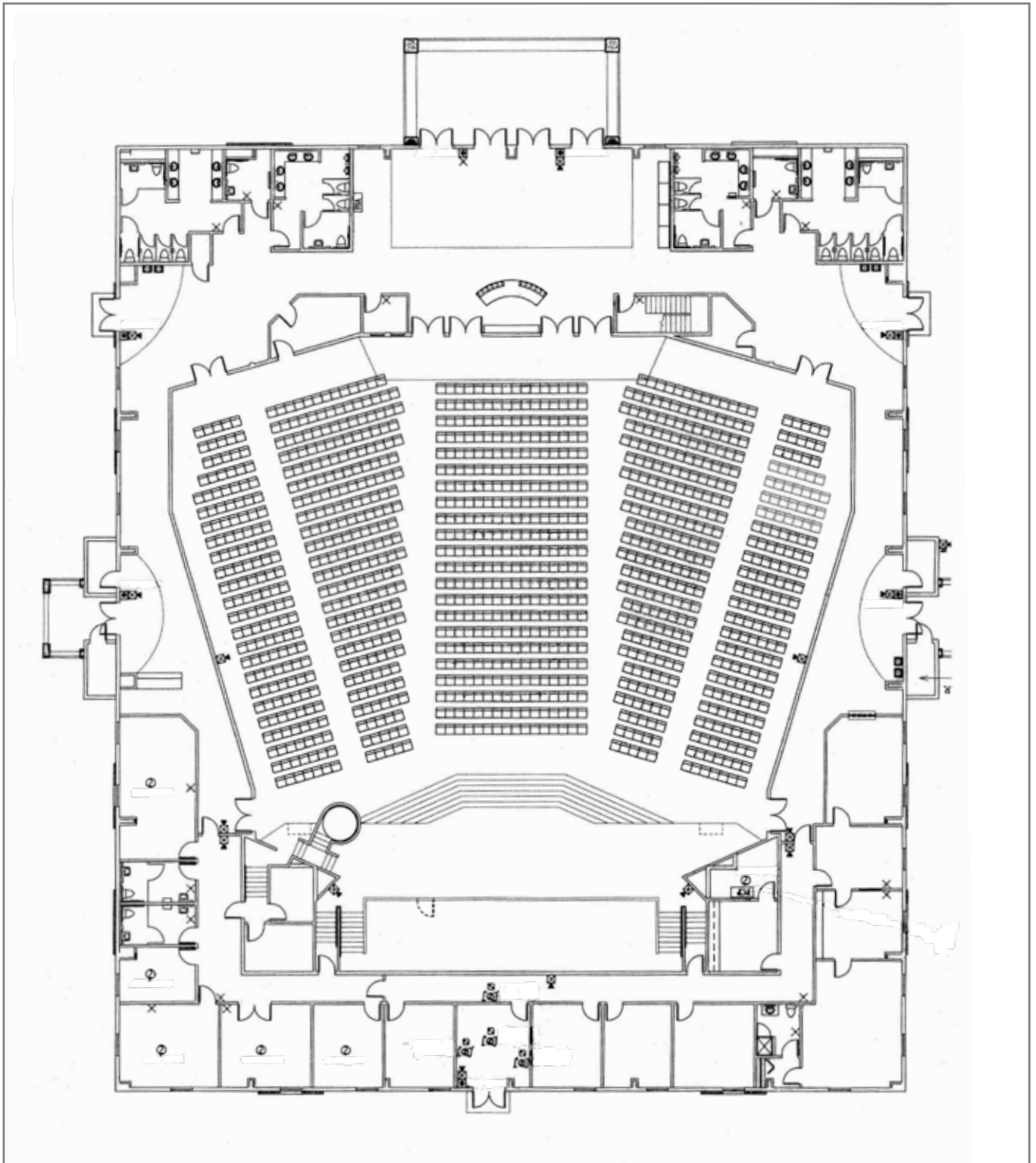

Sanctuary Building

Although all information is furnished regarding for sale, rental or financing from sources we deem reliable, such information has not been verified and no express representation is made or is any to be implied as to the accuracy thereof, and it is submitted subject to errors, omissions, changes of price, rental or other conditions, prior sale, lease or financing, or withdrawal without notice.

CHURCH PROPERTY FOR SALE

44,902± SF on 37± Acres

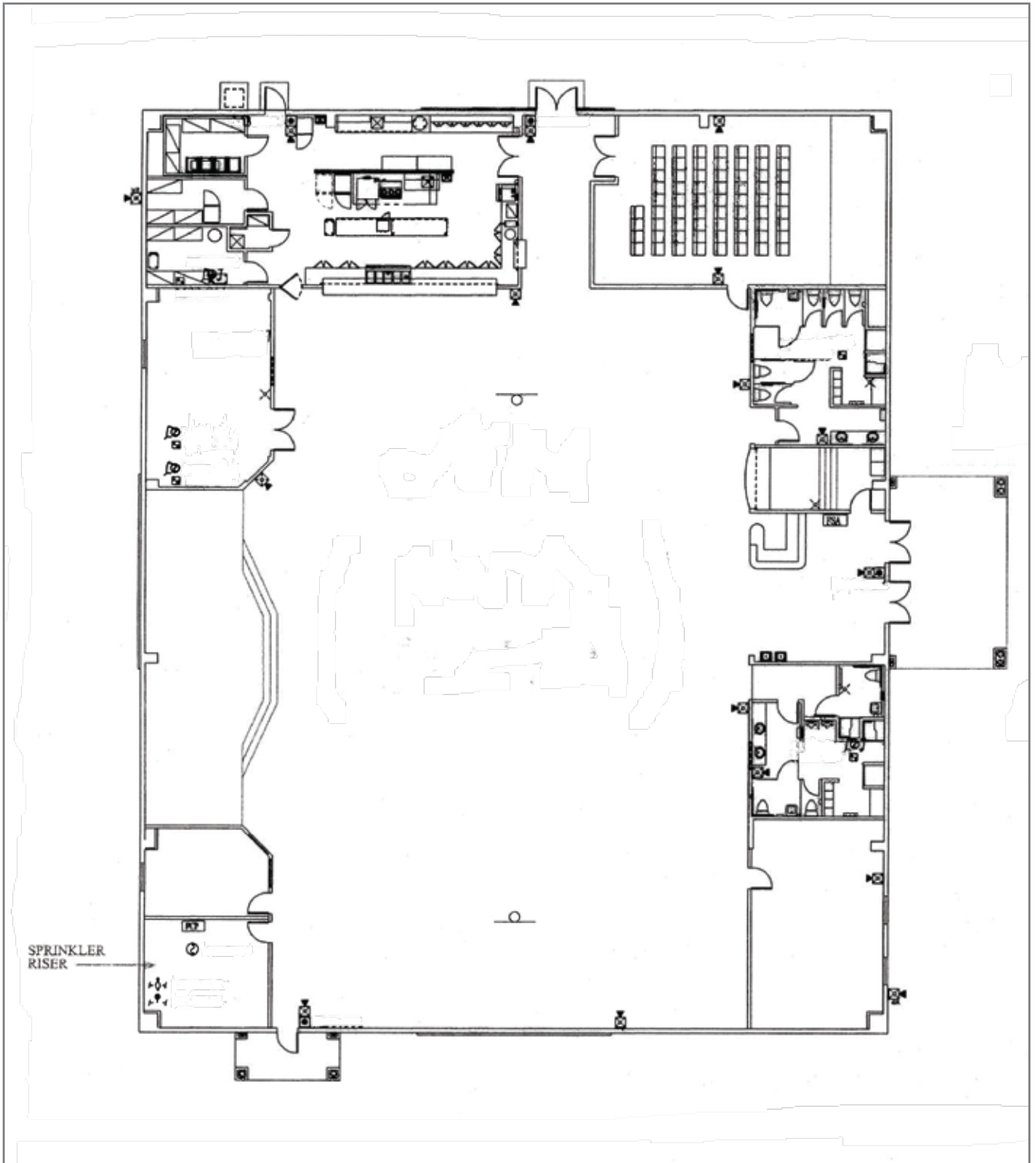

Multi-Purpose Gymnasium